

ROWAN COUNTY 4-H 2023 Summer Fun

Registration opens Monday, April 3 & ends on Friday, May 19.
2727-A Old Concord Road, Salisbury, NC 28146; open 8 AM-5 PM

Dash & Dot Robotics (2 sessions available)

Date: June 5
Time: 9 AM - 12 PM
Grade: K-3rd
Location: Rowan County Extension Office
Cost: \$10

Date: June 6
Time: 9 AM - 12 PM
Grade: K-3rd
Location: Rowan County Extension Office
Cost: \$10

Youths will learn to program Dash and Dot robots and learn problem solving while building their imagination.
LIMIT: 10 PER SESSION



Robotics (2 sessions available)

Date: June 7
Time: 8:30 AM - 1 PM
Grade: 4th-7th
Location: Rowan County Extension Office
Cost: \$15

Date: June 8
Time: 8:30 AM - 1 PM
Grade: 4th-7th
Location: Rowan County Extension Office
Cost: \$15

Youths will build a LEGO Spike Prime robot and learn some basic concepts of programming robots.
LIMIT: 10 PER SESSION



Advanced Robotics

Date: June 9
Time: 9 AM - 12 PM
Grade: 4th-7th
Location: Rowan County Extension Office
Cost: \$15

Youths will add sensors to the LEGO Spike Prime robots and program the robots for more advanced courses. Must have attended "Robotics" this year or in a year prior to attend. **LIMIT: 10**

Ready, Set, Sew (5-8 yrs)

Date: June 19 & 20
Time: 12 PM - 1 PM
Age: 5-8 years old
Location: Rowan County Extension Office
Cost: \$15

We will focus on basic stitches using a sewing machine. Youths will be paired with an experienced adult for more one-on-one attention as they complete a sewing project to take home. Experienced and beginner youths are encouraged to participate. **LIMIT: 10**

Ready, Set, Sew (9-18 yrs)

Date: June 19 & 20
Time: 1:30 AM - 4:30 PM
Age: 9-18 years old
Location: Rowan County Extension Office
Cost: \$15

We will focus on basic stitches using a sewing machine. Youths will be paired with an experienced adult for more one-on-one attention as they complete a sewing project to take home. Experienced and beginner youths are encouraged to participate. **LIMIT: 10**

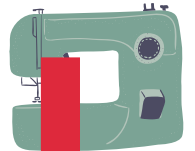

Sweet, Sweet Honey (5-8 yrs)

Date: June 27
Time: 9 AM - 12 PM
Age: 5-8 years old
Location: Rowan County Extension Office
Cost: \$10

Youths will learn about bees and how to extract honey from a hive. They will taste-test honey and bring some home, too! **LIMIT: 6**

Sweet, Sweet Honey (9-18 yrs)

Date: June 28
Time: 9 AM - 12 PM
Age: 9-18 years old
Location: Rowan County Extension Office
Cost: \$10

Youths will learn about bees and how to extract honey from a hive. They will taste-test honey and bring some home, too! **LIMIT: 6**



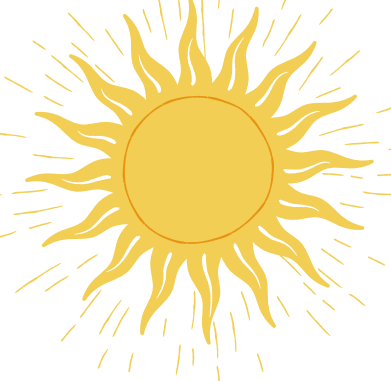

2023 Summer Fun

Registration opens Monday, April 3 & ends on Friday, May 19.
2727-A Old Concord Road, Salisbury, NC 28146; open 8 AM-5 PM

Let's Go Fishing

Date: July 6
Time: 9 AM - 1 PM
Age: 9-13 years old
Location: Drop off at Dan Nicholas Park
Cost: \$10

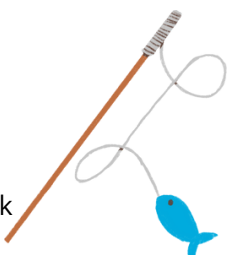

First, we will learn about fish and aquatic life. Then, we will work with staff at Dan Nicholas Park as we practice our casting skills. We will end the day by fishing at the lake!
LIMIT: 10

Dairy 101

Date: July 20
Time: 9 AM - 12:30 PM
Age: 9-13 years old
Location: Rowan County Extension Office
Cost: \$10

Youths will get to see and taste different types of dairy products from cow, goat, dairy cattle, and water buffalo. Youths will learn more about the dairy industry and the steps taken for those products to end up in the grocery store. ****Youths will make their own lunch using dairy products; this class is not encouraged for those allergic to dairy.****
LIMIT: 10

It's Electric

Date: August 13
Time: 9 AM - 1 PM
Age: 11-13 years old
Location: Rowan County Extension Office
Cost: \$15



Youths will learn the basics of electricity, house wiring, soldering, and will be able to put together an electric kit. Youths will be using hot soldering irons. **LIMIT: 10**

Pollinator Paradise

Date: August 13
Time: 1 PM - 4 PM
Grade: 4th and 5th
Location: Rowan County Extension Office
Cost: \$15



Explore birds, bees, and butterflies with hands-on learning activities and pollinator fun! **LIMIT: 10**

Geocaching on the Farm

Date: August 4
Time: 9 AM - 12:30 PM
Age: 9-10 years old
Location: Drop off at Patterson Farm Market Tours
Cost: \$15

Participants will practice their geocaching skills as we explore Patterson Farm! Youths will use STEM skills while learning about agriculture and will have time to explore all that Patterson Farms offers! This class is being offered in partnership with Stanly County 4-H.
LIMIT: 12

-Summer Fun is open to all Rowan youths, even if they are not a current 4-H member.

-Please note age/grade limitations for all classes. Participants must have COMPLETED KINDERGARTEN during the 2022-2023 school year to participate. Grades listed in workshop details are the grades youth were in for 2022-2023. Age is as of January 1, 2023.

-Space is limited! First come, first served!

-Registration is a 2-step process.

1. Complete the registration form and bring it by the extension office to register. Mailed in forms & payment will be accepted in order received, unless class is already full. **PAYMENT IS DUE AT TIME OF REGISTRATION; NO REGISTRATIONS WILL BE ACCEPTED WITHOUT PAYMENT.**
2. Each youth participant MUST be enrolled as a "member" in 4-HOnline at v2.4honline.com no later than Friday, May 19 or your child will not be able to participate and registration fees will not be refunded.

-We can only accept cash or checks made out to CES.
-All fees are non-refundable unless the class is filled to capacity or is canceled.

-All classes are subject to cancelation due to lack of participation.
-A snack and drink will be provided at each class.

-All classes will meet at the Rowan County Cooperative Extension office, unless specified otherwise. Parents/Guardians will enter the main lobby to drop off their child and will return to pick them up at the conclusion of the class.

-Rowan County Cooperative Extension, its staff, and its volunteers are NOT responsible for sunburn/insect bites. Parents/guardians are responsible for applying protective agents prior to each class.

-All classes will operate under the 4-H Code of Conduct.
-Persons with disabilities or limited English proficiency may request accommodations to participate by contacting our office.

-Questions? Contact Laura Allen, 4-H Agent, at 704-216-8970 or laura_allen@ncsu.edu.

